

# MAP OF CROFT AND EXTENSION DRAIN #0011 DRAINAGE DISTRICT

SECTIONS 2, 3, 10-12, 14, AND 15, ARGENTINE TOWNSHIP,  
SECTION 34, GAINES TOWNSHIP,  
GENESEEE COUNTY, MICHIGAN

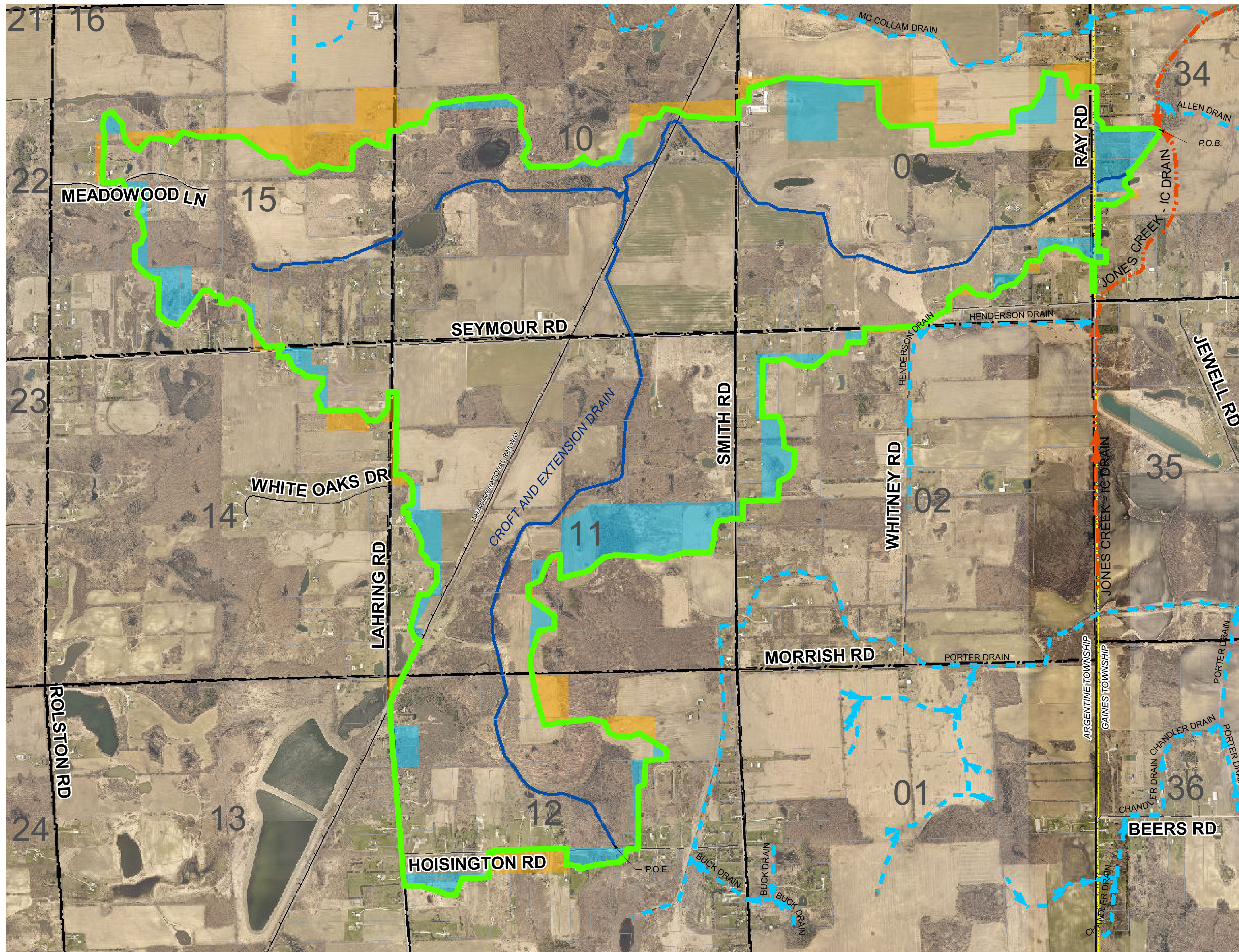

## Legend

- DRAINAGE DISTRICT BOUNDARY
- OUTLET DRAIN
- DRAIN CENTERLINE
- OPEN CHANNEL
- TILE DRAIN
- APPROXIMATE LOCATION OF OTHER DRAINS
- LAND RECOMMENDED TO BE ADDED
- LAND RECOMMENDED TO BE REMOVED
- MUNICIPALITY BOUNDARY
- SECTIONS
- STATE ROADS
- COUNTY ROADS
- LOCAL ROADS
- RAILROAD



0 215430 860 1,290 Feet



**CAUTION!!**  
THE LOCATIONS AND ELEVATIONS OF EXISTING UNDERGROUND UTILITIES SHOWN ON THIS DRAWING ARE ONLY APPROXIMATE. NO GUARANTEE IS EITHER EXPRESSED OR IMPLIED AS TO THE COMPLETENESS OR ACCURACY THEREOF. THE CONTRACTOR SHALL BE EXCLUSIVELY RESPONSIBLE FOR DETERMINING THE EXACT UTILITY LOCATION AND ELEVATION PRIOR TO THE START OF CONSTRUCTION.

CLIENT  
**GENESEEE COUNTY  
DRAIN COMMISSIONER**  
4610 Beecher Rd.  
Flint, MI 48532

PROJECT TITLE  
**CROFT AND  
EXTENSION DRAIN**  
SECTIONS 2, 3, 10-12, 14, AND 15,  
ARGENTINE TOWNSHIP,  
SECTION 34, GAINES TOWNSHIP,  
GENESEEE COUNTY, MICHIGAN

REVISIONS

ORIGINAL ISSUE DATE  
APRIL 29, 2022

DRAWING TITLE  
**PARCEL MAP**

PEA JOB NO.	2021-0436
P.M.	RAH
DN.	SEP
DES.	RAH
DRAWING NUMBER:	