# MAP OF
# McCOLLAM DRAIN #0156
# DRAINAGE DISTRICT
## SECTIONS 3, 4, 9, 10, 15, AND 16, ARGENTINE TOWNSHIP, SECTION 34, GAINES TOWNSHIP, GENESEE COUNTY, MICHIGAN

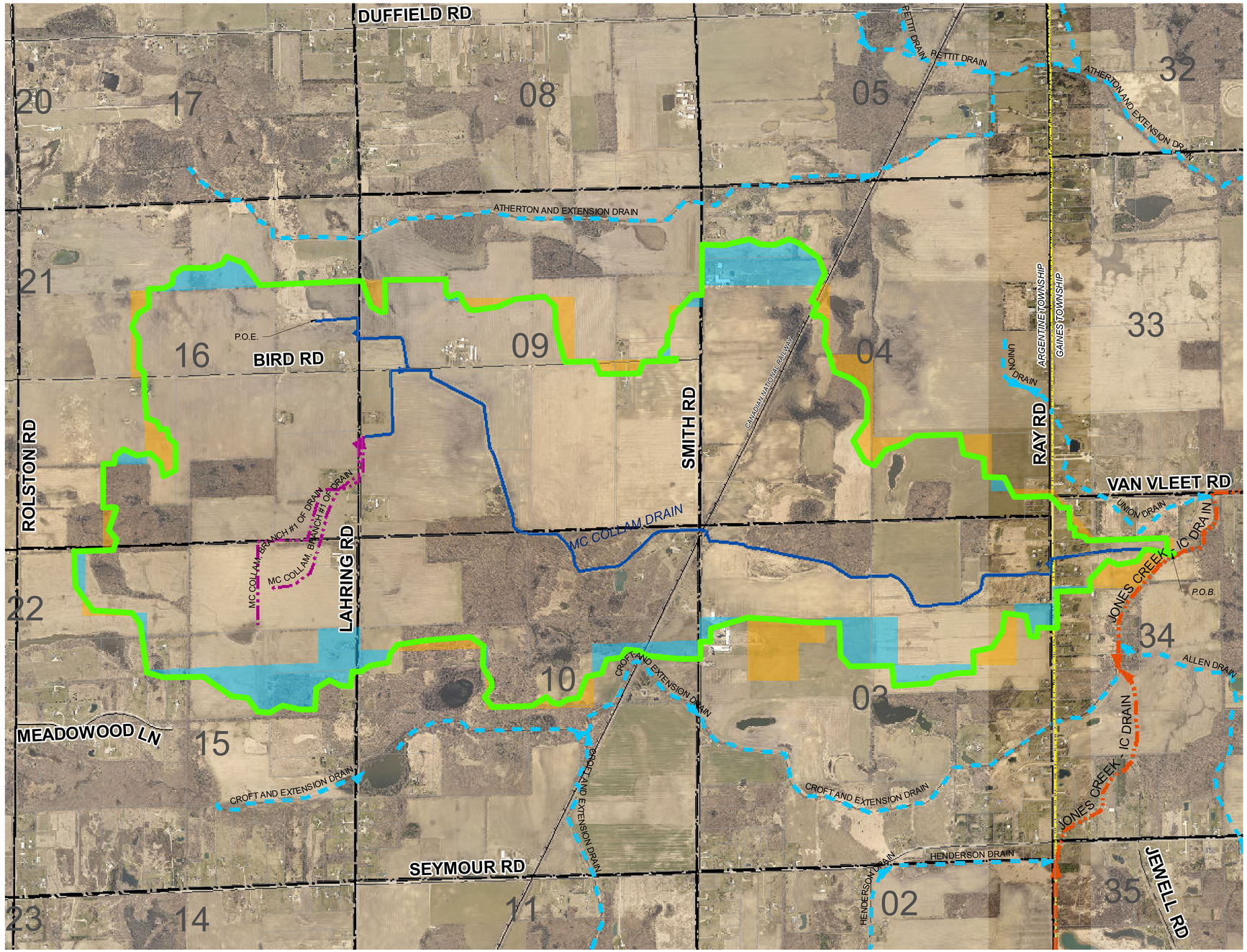


## Legend

- DRAINAGE DISTRICT BOUNDARY
- OUTLET DRAIN
- TRIBUTARY DRAINS

DRAIN CENTERLINE

- OPEN CHANNEL
- TILE DRAIN
- APPROXIMATE LOCATION OF OTHER DRAINS
- LAND RECOMMENDED TO BE ADDED
- LAND RECOMMENDED TO BE REMOVED
- MUNICIPALITY BOUNDARY
- SECTIONS
- STATE ROADS
- COUNTY ROADS
- LOCAL ROADS
- RAILROAD


PEA GROUP
t: 844.813.2949
www.peagroup.com


0 215430 860 1,290 Feet

811 Know what's below. Call before you dig

CAUTION!!
THE LOCATIONS AND ELEVATIONS OF EXISTING UNDERGROUND UTILITIES AS SHOWN ON THIS DRAWING ARE ONLY APPROXIMATE. NO GUARANTEE IS EITHER EXPRESSED OR IMPLIED AS TO THE COMPLETENESS OR ACCURACY THEREOF. THE CONTRACTOR SHALL BE EXCLUSIVELY RESPONSIBLE FOR DETERMINING THE EXACT UTILITY LOCATIONS AND ELEVATIONS PRIOR TO THE START OF CONSTRUCTION.

CLIENT
**GENESEE COUNTY DRAIN COMMISSIONER**
4610 Beecher Rd.
Flint, MI 48532

PROJECT TITLE
**McCOLLAM DRAIN**
SECTIONS 3, 4, 9, 10, 15, AND 16, ARGENTINE TOWNSHIP, SECTION 34, GAINES TOWNSHIP, GENESEE COUNTY, MICHIGAN

REVISIONS

ORIGINAL ISSUE DATE
APRIL 29, 2022

DRAWING TITLE
**PARCEL MAP**

| | |
|---|---|
| PEA JOB NO. | 2021-0436 |
| P.M. | RAH |
| DN. | SEP |
| DES. | RAH |

DRAWING NUMBER:
**1 OF 1**

PATH: S:\PROJECTS\2022\2022-0436 WEBB CREEK INTERCOUNTY DRAIN\DWG\GIS_BASE\197 PREPARATION_GENESSEE COUNTY\MCCOLLAM DRAIN\0156_MCCOLLAM_197 MAP.MXD, PRINTED ON: 6/10/2022, BY: SPUGH