

MAP OF
WHITNEY BRANCH OF PORTER DRAIN #0228
 DRAINAGE DISTRICT
 SECTIONS 1 AND 2, ARGENTINE TOWNSHIP,
 GENESEE COUNTY, MICHIGAN



0 65 130 260 390 Feet



CAUTION!!
 THE LOCATIONS AND ELEVATIONS OF EXISTING UNDERGROUND UTILITIES AS SHOWN ON THIS DRAWING ARE ONLY APPROXIMATE. NO GUARANTEE IS EITHER EXPRESSED OR IMPLIED AS TO THE COMPLETENESS OR ACCURACY THEREOF. THE CONTRACTOR SHALL BE EXCLUSIVELY RESPONSIBLE FOR DETERMINING THE EXACT UTILITY LOCATIONS AND ELEVATIONS PRIOR TO THE START OF CONSTRUCTION.

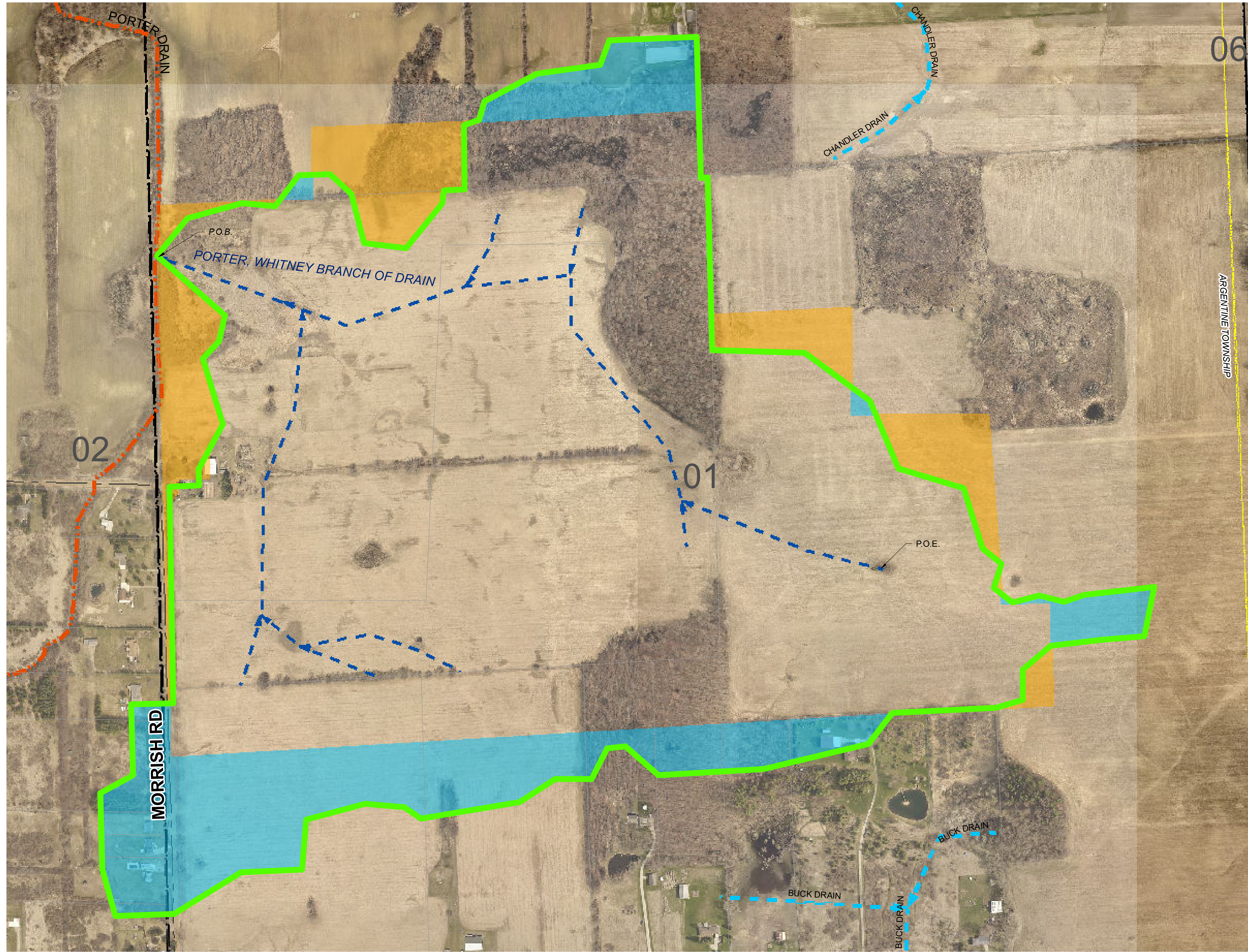

Legend

- DRAINAGE DISTRICT BOUNDARY
- ▬ OUTLET DRAIN
- ▬ DRAIN CENTERLINE
- ▬ OPEN CHANNEL
- ▬ TILE DRAIN
- ▬ APPROXIMATE LOCATION OF OTHER DRAINS
- LAND RECOMMENDED TO BE ADDED
- LAND RECOMMENDED TO BE REMOVED
- MUNICIPALITY BOUNDARY
- SECTIONS
- STATE ROADS
- COUNTY ROADS
- LOCAL ROADS
- RAILROAD

CLIENT
**GENESEE COUNTY
 DRAIN COMMISSIONER**
 4610 Beecher Rd.
 Flint, MI 48532

PROJECT TITLE
**WHITNEY BRANCH OF
 PORTER DRAIN**
 SECTIONS 1 AND 2, ARGENTINE TOWNSHIP,
 GENESEE COUNTY, MICHIGAN

REVISIONS

NO.	DESCRIPTION	DATE

ORIGINAL ISSUE DATE
 APRIL 29, 2022

DRAWING TITLE
PARCEL MAP

PEA JOB NO.	2021-0436
P.M.	RAH
DN.	SEP
DES.	RAH
DRAWING NUMBER:	

PATH: S:\PROJECTS\2022\2022-04-08 WEBB CREEK INTERCOUNTY DRAINING\GIS_BASE\197 PREPARATION\GENESEE COUNTY\WHITNEY BRANCH OF PORTER DRAIN\0228_WHITNEY BRANCH OF PORTER_197.MXD, PRINTED ON: 06/27/2022, BY: SPUGH