

MAP OF
BUCK DRAIN #0326
DRAINAGE DISTRICT
 SECTIONS 1 AND 12, ARGENTINE TOWNSHIP,
 SECTIONS 6 AND 7, FENTON TOWNSHIP,
 GENESEE COUNTY, MICHIGAN

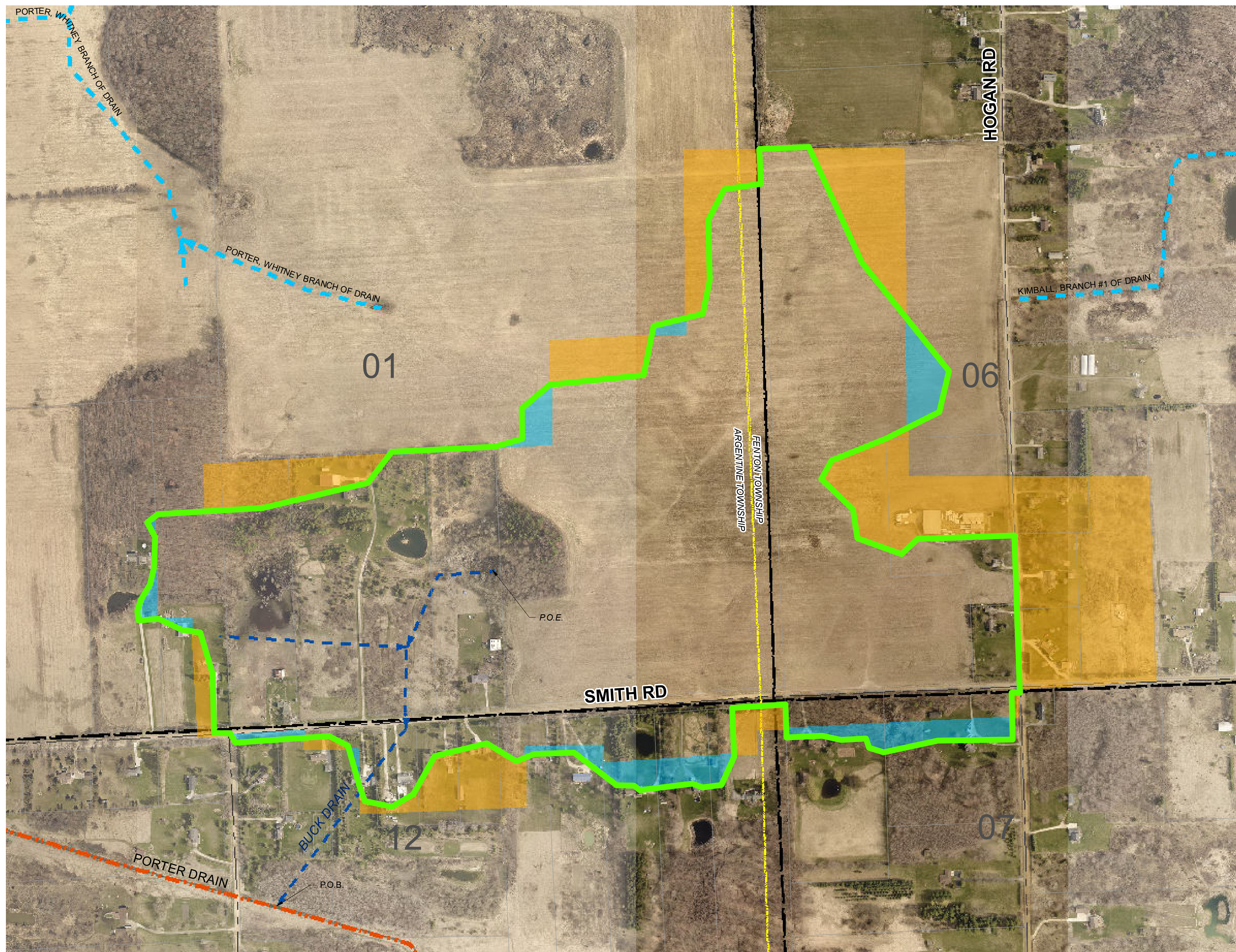

PATH: S:\PROJECTS\2022\2022-0438 WEBB CREEK INTERCOUNTY DRAINING\GIS_BASE\197 PREPARATION\GENESEECOUNTY\BUCK DRAIN\0326_BUCK_197 MAP\MXD. PRINTED ON: 6/27/2022. BY: SPUGH

Feet
 0 65 130 260 390

811 Know what's below.
 Call before you dig

CAUTION!!
 THE LOCATIONS AND ELEVATIONS OF EXISTING UNDERGROUND UTILITIES AS SHOWN ON THIS DRAWING ARE ONLY APPROXIMATE. NO GUARANTEE IS EITHER EXPRESSED OR IMPLIED AS TO THE COMPLETENESS OR ACCURACY THEREOF. THE CONTRACTOR SHALL BE EXCLUSIVELY RESPONSIBLE FOR DETERMINING THE EXACT UTILITY LOCATION AND ELEVATION PRIOR TO THE START OF CONSTRUCTION.

- Legend**
- DRAINAGE DISTRICT BOUNDARY
 - OUTLET DRAIN
 - DRAIN CENTERLINE
 - OPEN CHANNEL
 - TILE DRAIN
 - APPROXIMATE LOCATION OF OTHER DRAINS
 - LAND RECOMMENDED TO BE ADDED
 - LAND RECOMMENDED TO BE REMOVED
 - MUNICIPALITY BOUNDARY
 - SECTIONS
 - STATE ROADS
 - COUNTY ROADS
 - LOCAL ROADS
 - RAILROAD

CLIENT
GENESEECOUNTY
DRAIN COMMISSIONER
 4610 Beecher Rd.
 Flint, MI 48532

PROJECT TITLE
BUCK DRAIN
 SECTIONS 1 & 12, ARGENTINE TOWNSHIP,
 SECTIONS 6 & 7, FENTON TOWNSHIP,
 GENESEE COUNTY, MICHIGAN

REVISIONS

NO.	DATE	DESCRIPTION

ORIGINAL ISSUE DATE
 APRIL 29, 2022

DRAWING TITLE
PARCEL MAP

PEA JOB NO. 2021-0436
 P.M. RAH
 DN. SEP
 DES. RAH

DRAWING NUMBER:
1 OF 1