

DATE: _____ BY: _____
 SURVEYED: _____
 PLAN: _____
 NOTE BOOK: _____
 ALTIMETER CHECKED: _____
 RT. OF. MAY CHECKED: _____
 NO. _____

DATE: _____ BY: _____
 SURVEYED: _____
 PROFILE: _____
 NOTE BOOK: _____
 ALTIMETER CHECKED: _____
 STRUCTURE NOTATION CHECKED: _____
 NO. _____

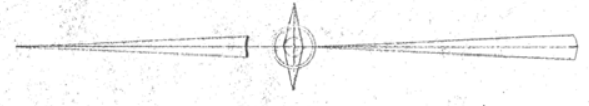

SECTION 27, T.10N.-R.4E.
 ALBEE TWP. - SAGINAW CO.

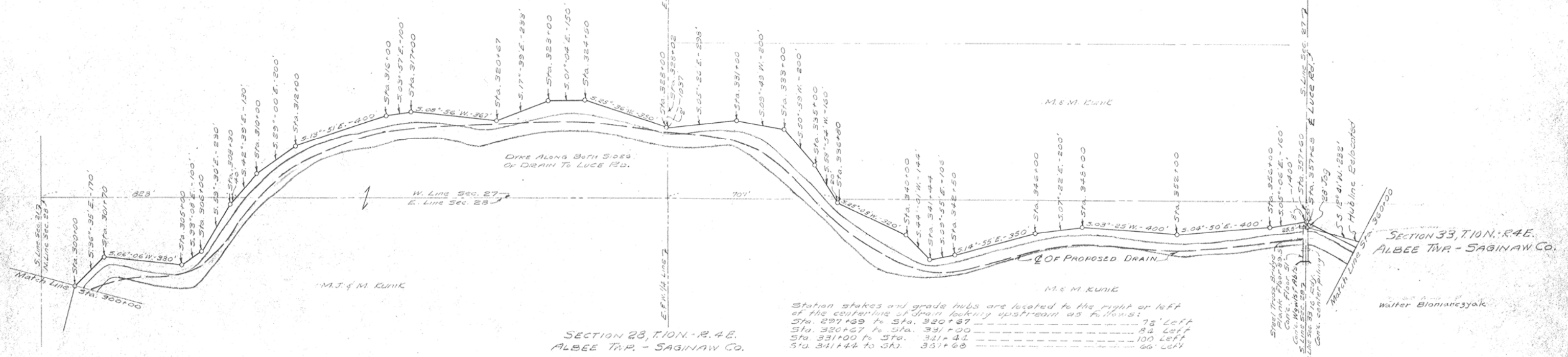

SECTION 28, T.10N.-R.4E.
 ALBEE TWP. - SAGINAW CO.

Station stakes and grade hubs are located to the right or left of the centerline of drain looking upstream as follows:
 Sta. 297+69 to Sta. 320+67 ----- 78' Left
 Sta. 320+67 to Sta. 331+00 ----- 84' Left
 Sta. 331+00 to Sta. 331+44 ----- 100' Left
 Sta. 341+44 to Sta. 351+68 ----- 66' Left

SECTION 33, T.10N.-R.4E.
 ALBEE TWP. - SAGINAW CO.

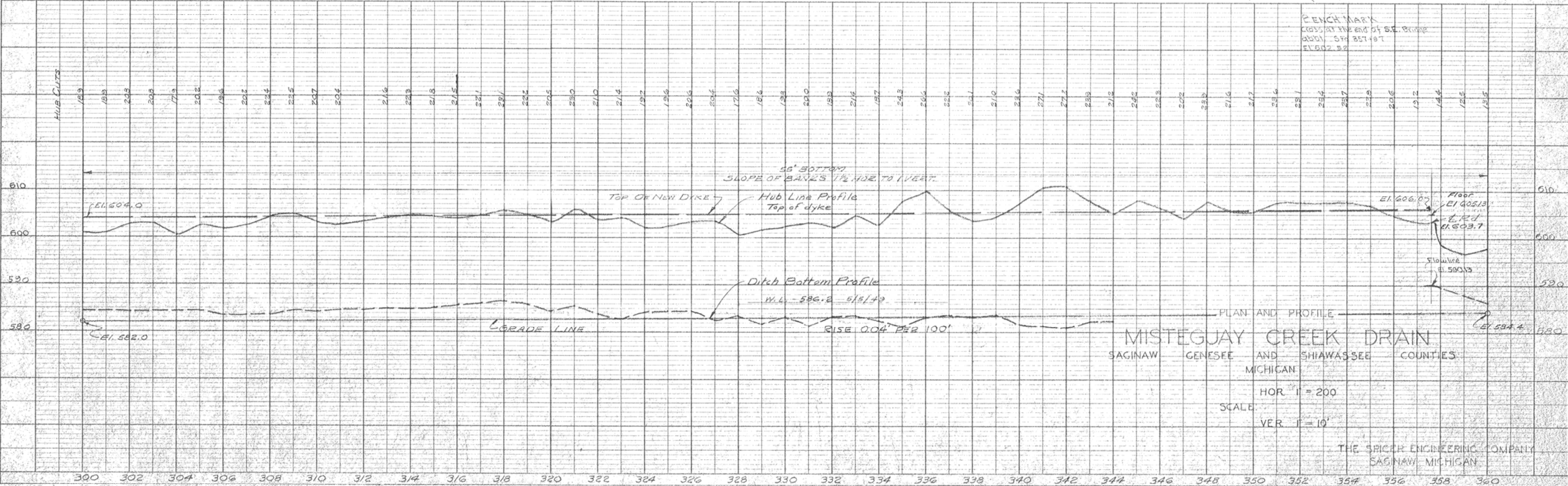

MISTEGJAY CREEK DRAIN
 SAGINAW GENESEE AND SHIawassee COUNTIES
 MICHIGAN

HOR. I = 200
 VER. I = 10'

THE SPICER ENGINEERING COMPANY
 SAGINAW MICHIGAN