

MAP OF COLBRATH DRAIN #0652 DRAINAGE DISTRICT

SECTIONS 19 AND 20, GAINES TOWNSHIP, GENESEE COUNTY, MICHIGAN

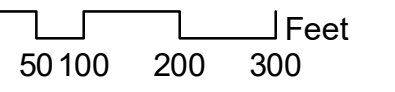

CAUTION!
THE LOCATIONS AND ELEVATIONS OF EXISTING UNDERGROUND UTILITIES SHOWN ON THIS DRAWING ARE ONLY APPROXIMATE. NO GUARANTEE IS EITHER EXPRESSED OR IMPLIED AS TO THE COMPLETENESS OR ACCURACY THEREOF. THE CONTRACTOR SHALL BE EXCLUSIVELY RESPONSIBLE FOR VERIFYING THE EXACT UTILITY LOCATION AND ELEVATION PRIOR TO THE START OF CONSTRUCTION.

CLIENT
**GENESEE COUNTY
DRAIN COMMISSIONER**
4610 Beecher Rd.
Flint, MI 48532

PROJECT TITLE
COLBRATH DRAIN
SECTION 19 AND 20, GAINES TOWNSHIP,
GENESEE COUNTY, MICHIGAN

REVISIONS	DATE	BY

ORIGINAL ISSUE DATE
APRIL 29, 2022

DRAWING TITLE
PARCEL MAP

PEA JOB NO.	2021-0436
P.M.	RAH
DN.	SEP
DES.	RAH

DRAWING NUMBER:

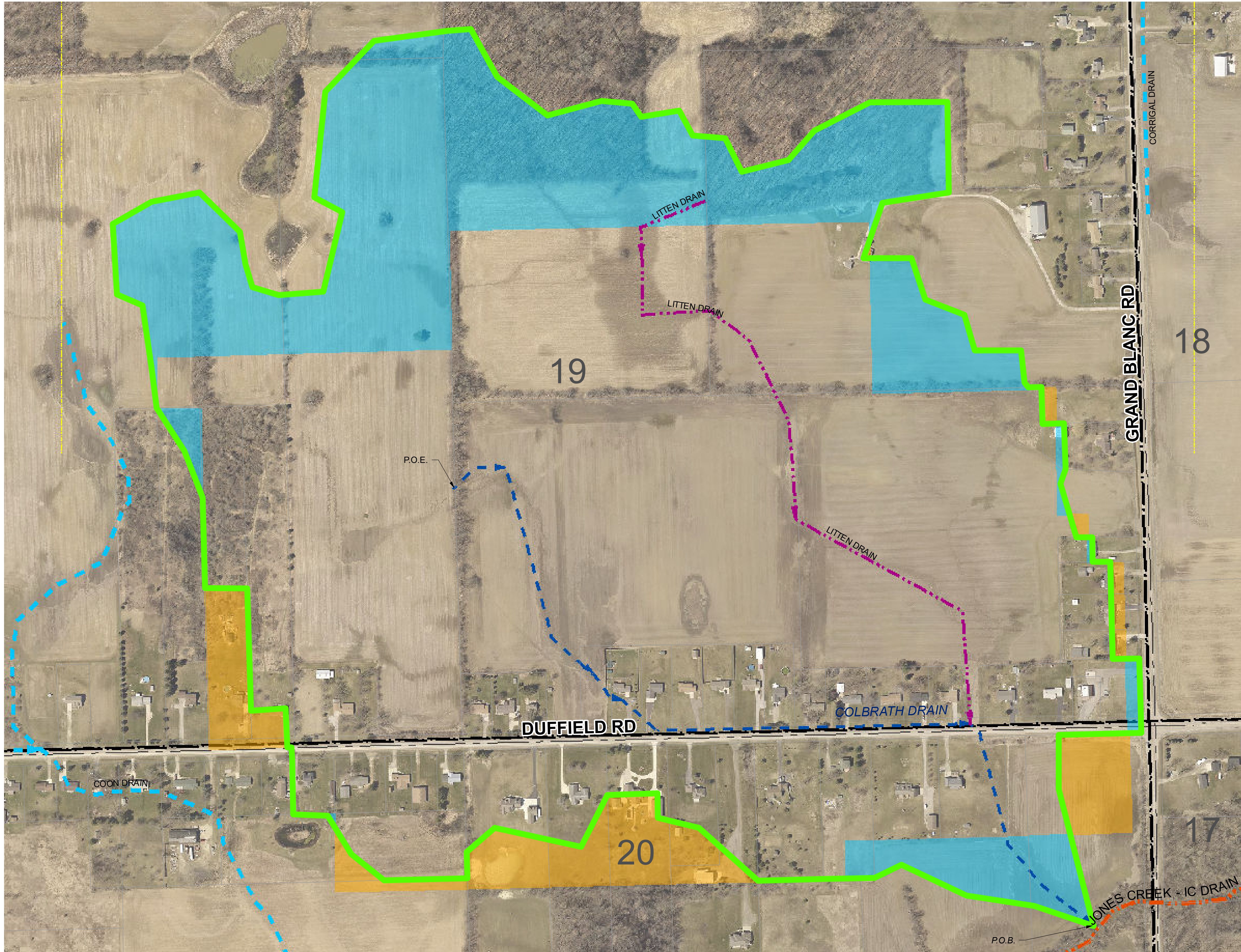

Legend

- DRAINAGE DISTRICT BOUNDARY
- OUTLET DRAIN
- TRIBUTARY DRAINS
- DRAIN CENTERLINE
 - OPEN CHANNEL
 - TILE DRAIN
 - APPROXIMATE LOCATION OF OTHER DRAINS
- LAND RECOMMENDED TO BE ADDED
- LAND RECOMMENDED TO BE REMOVED
- MUNICIPALITY BOUNDARY
- SECTIONS
- STATE ROADS
- COUNTY ROADS
- LOCAL ROADS
- RAILROAD