MAP OF
CRAWFORD - GAINES DRAIN #0846
DRAINAGE DISTRICT
SECTIONS 27, 28, 33, AND 34, GAINES TOWNSHIP, GENESEE COUNTY, MICHIGAN

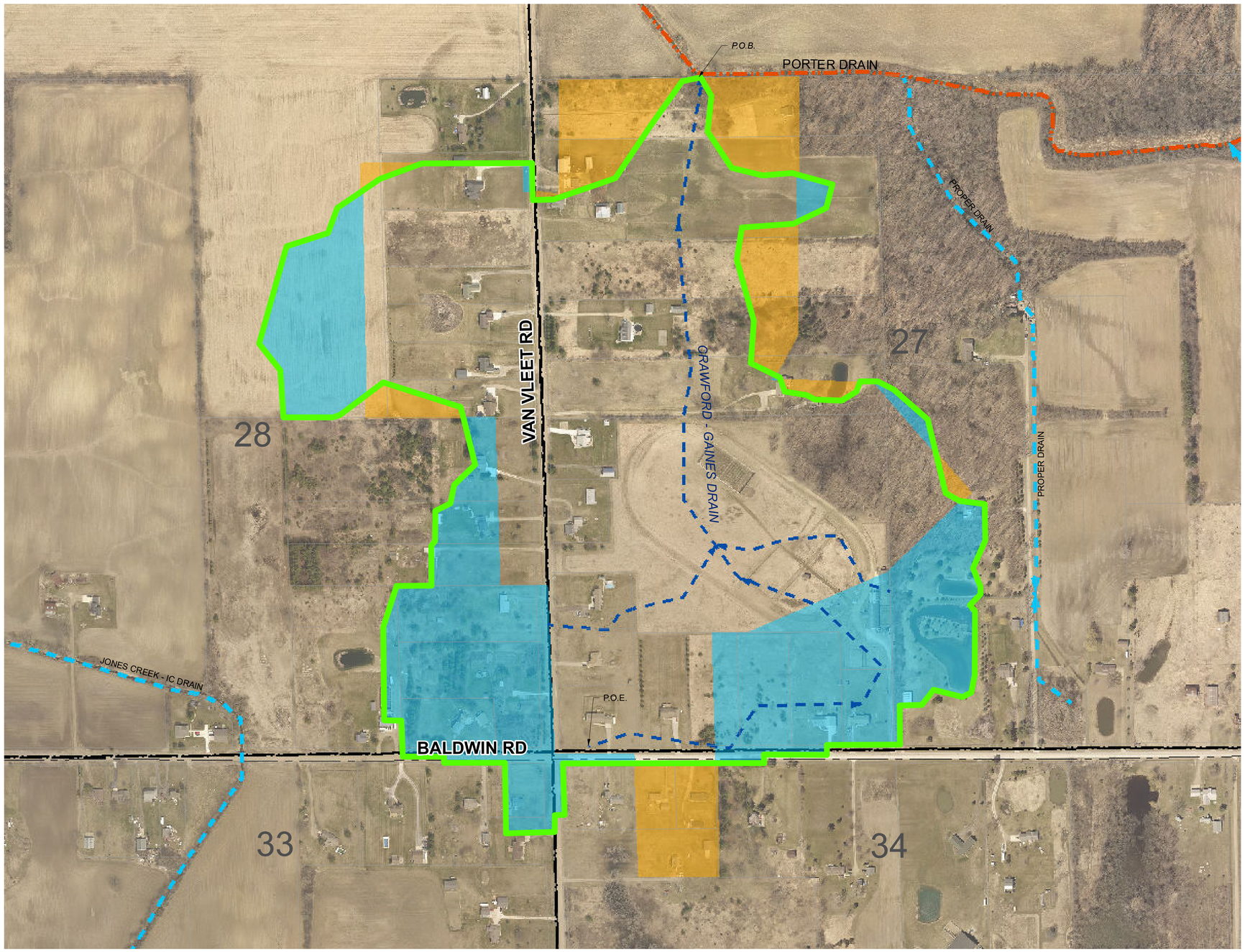

Legend

- DRAINAGE DISTRICT BOUNDARY
- OUTLET DRAIN
- DRAIN CENTERLINE
- OPEN CHANNEL
- TILE DRAIN
- APPROXIMATE LOCATION OF OTHER DRAINS
- LAND RECOMMENDED TO BE ADDED
- LAND RECOMMENDED TO BE REMOVED
- MUNICIPALITY BOUNDARY
- SECTIONS
- STATE ROADS
- COUNTY ROADS
- LOCAL ROADS
- RAILROAD

PEA GROUP
t: 844.813.2949
www.peagroup.com

0 50 100 200 300 Feet

811 Know what's below. Call before you dig

CAUTION!!
THE LOCATIONS AND ELEVATIONS OF EXISTING UNDERGROUND UTILITIES AS SHOWN ON THIS DRAWING ARE ONLY APPROXIMATE. NO GUARANTEE IS EITHER EXPRESSED OR IMPLIES AS TO THE COMPLETENESS OR ACCURACY THEREOF. THE CONTRACTOR SHALL BE EXCLUSIVELY RESPONSIBLE FOR DETERMINING THE EXACT UTILITY LOCATIONS AND ELEVATIONS PRIOR TO THE START OF CONSTRUCTION.

CLIENT
GENESEE COUNTY DRAIN COMMISSIONER
4610 Beecher Rd.
Flint, MI 48532

PROJECT TITLE
CRAWFORD - GAINES DRAIN
SECTIONS 27, 28, 33, AND 34, GAINES TOWNSHIP, GENESEE COUNTY, MICHIGAN

REVISIONS

ORIGINAL ISSUE DATE
APRIL 29, 2022

DRAWING TITLE
PARCEL MAP

PEA JOB NO.	2021-0436
P.M.	RAH
DN.	SEP
DES.	RAH

DRAWING NUMBER:
1 OF 1

PATH: S:\PROJECTS\2022\2022-0436 WEBB CREEK INTERCOUNTY DRAIN\DWG\GIS_BASE\197 PREPARATION_GENESSEE COUNTY\CRAWFORD DRAIN\0846_CRAWFORD-GAINES_197 MAP.MXD, PRINTED ON: 6/27/2022, BY: SPUGH