

MAP OF  
**PROPER DRAIN #1149**  
**DRAINAGE DISTRICT**  
 SECTIONS 26, 27, 34, AND 35, GAINES TOWNSHIP,  
 GENESEE COUNTY, MICHIGAN

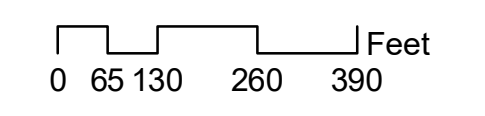

**CAUTION!**  
 THE LOCATIONS AND ELEVATIONS OF EXISTING UNDERGROUND UTILITIES SHOWN ON THIS DRAWING ARE ONLY APPROXIMATE. NO GUARANTEE IS EITHER EXPRESSED OR IMPLIED AS TO THE COMPLETENESS OR ACCURACY THEREOF. THE CONTRACTOR SHALL BE EXCLUSIVELY RESPONSIBLE FOR VERIFYING THE EXACT UTILITY LOCATIONS AND ELEVATIONS PRIOR TO THE START OF CONSTRUCTION.

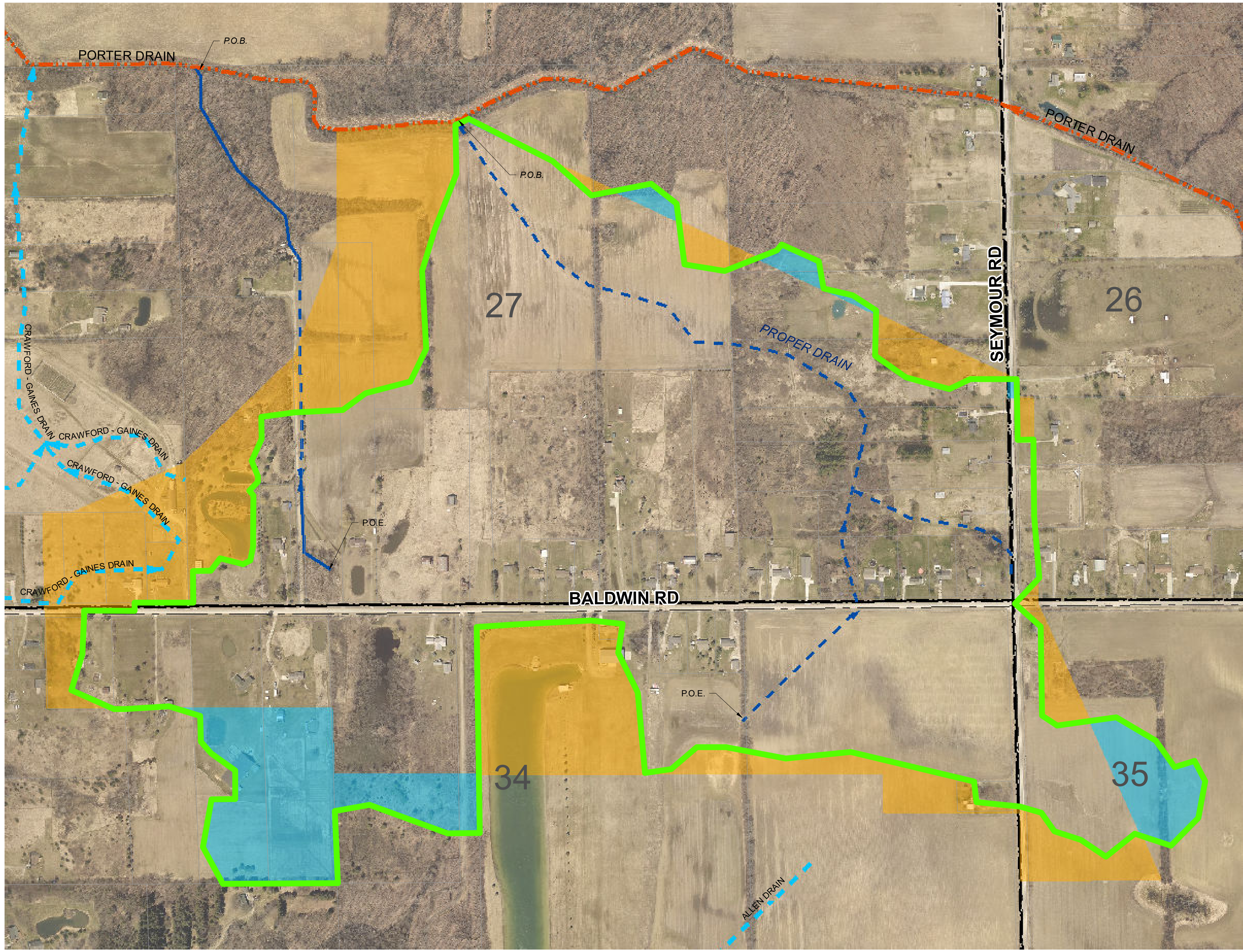

**Legend**

- DRAINAGE DISTRICT BOUNDARY
- OUTLET DRAIN
- DRAIN CENTERLINE
- OPEN CHANNEL
- TILE DRAIN
- APPROXIMATE LOCATION OF OTHER DRAINS
- LAND RECOMMENDED TO BE ADDED
- LAND RECOMMENDED TO BE REMOVED
- MUNICIPALITY BOUNDARY
- SECTIONS
- STATE ROADS
- COUNTY ROADS
- LOCAL ROADS
- RAILROAD

CLIENT  
**GENESEE COUNTY**  
**DRAIN COMMISSIONER**  
 4610 Beecher Rd.  
 Flint, MI 48852

PROJECT TITLE  
**PROPER DRAIN**  
 SECTIONS 26, 27, 34, AND 35,  
 GAINES TOWNSHIP,  
 GENESEE COUNTY, MICHIGAN

REVISIONS	DATE

ORIGINAL ISSUE DATE  
 APRIL 29, 2022

DRAWING TITLE  
**PARCEL MAP**

PEA JOB NO.	2021-0436
P.M.	RAH
DN.	SEP
DES.	RAH

PATH: S:\PROJECTS\2022\2022-0436 WEBB CREEK INTERCOUNTY DRAINING\GIS\_BASE\197 PREPARATION\GENESEE COUNTY\PROPER DRAIN\1149\_PROPER\_197\_MAP.MXD, PRINTED ON: 6/27/2022, BY: SPUGH