

1343 Wood and Cullen Drain

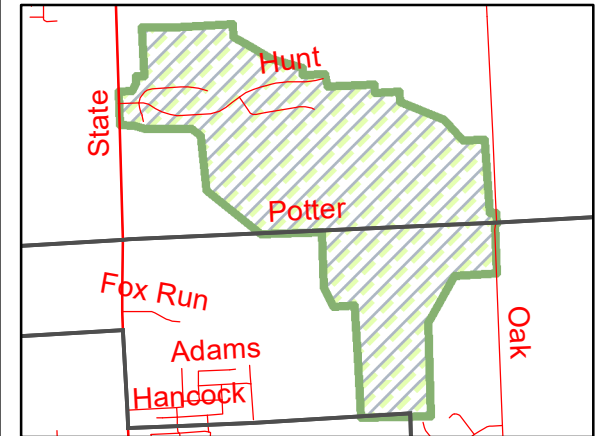

Jeffrey Wright
 Genesee County Drain Commissioner
 4608 Beecher Rd, Flint MI 48532

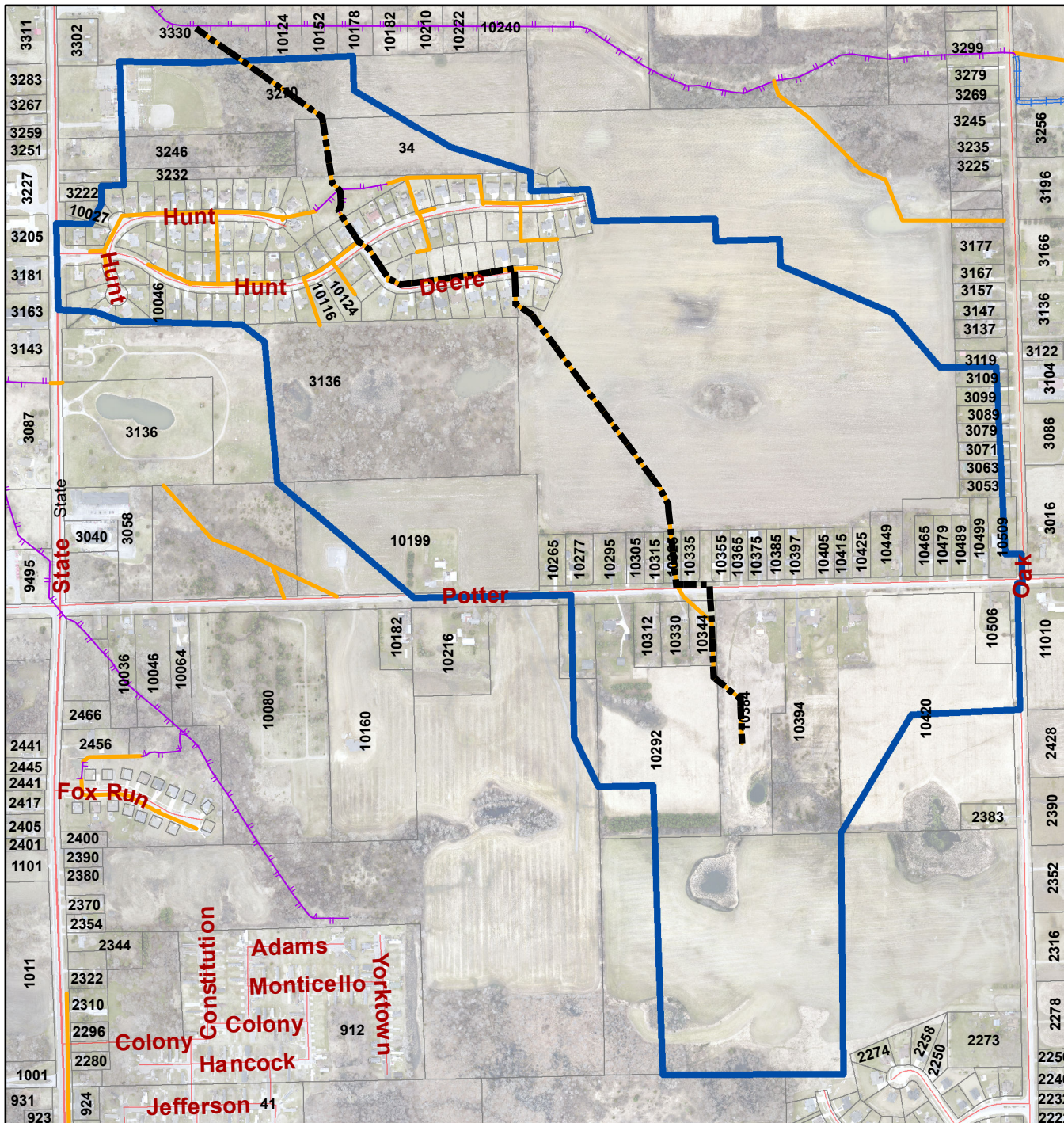

Richfield Township and
 Davison Township

- Petition Drain Centerline
- Existing Enclosed County Drain
- Existing Open Ditch County Drain
- Natural Watercourse
- BOD Drainage District
- Roads

Map not to scale

