

APPENDIX 'G'

PRELIMINARY DRAINAGE STUDY FOR: PINE LAKE OUTLET DRAIN #1689

ALTERNATIVE 3 PROPOSED LAKE OUTLET STORM SEWER

PREPARED FOR:
GENESEE COUNTY DRAIN COMMISSIONER
SURFACE WATER MANAGEMENT DIVISION
G-4608 BEECHER ROAD, FLINT, MICHIGAN 48532



PLAN VIEW

EXISTING
PROPERTY
LINES (TYP.)

EXISTING
CONTOUR (TYP.)
(2' INTERVAL)

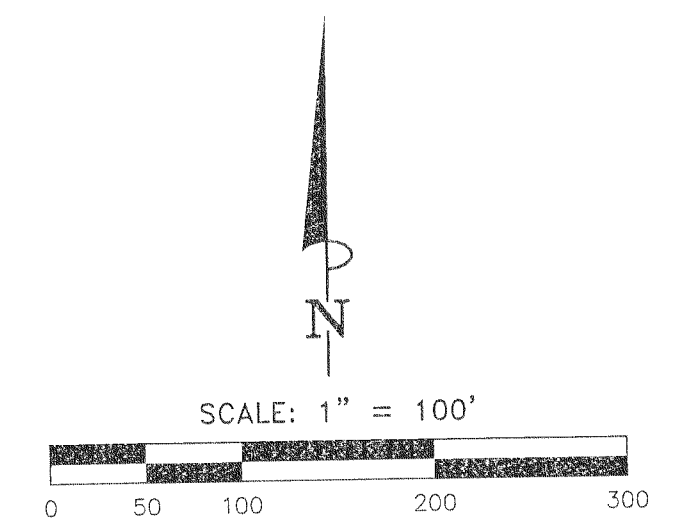

LEGEND

- EXISTING SANITARY MANHOLE
- EXISTING PUMP STATION MANHOLE
- EX SS — EXISTING SANITARY SEWER
- EX FM — EXISTING FORCEMAIN
- EXISTING STORM MANHOLE
- EXISTING STORM CATCH BASIN
- EX ST — EXISTING STORM SEWER
- EX WM — EXISTING WATERMAIN
- EX EL — EXISTING UNDERGROUND ELECTRIC
- EX GAS — EXISTING UNDERGROUND GAS
- 850 — EXISTING CONTOUR
- PROPOSED STORM MANHOLE
- PROPOSED STORM CATCH BASIN
- PROPOSED END SECTION
- ST — PROPOSED STORM SEWER
- PROPOSED DRAINAGE DIRECTION
- PROPOSED EASEMENT
- PROPOSED RIPRAP
- PROPOSED BORE AND JACK CASING

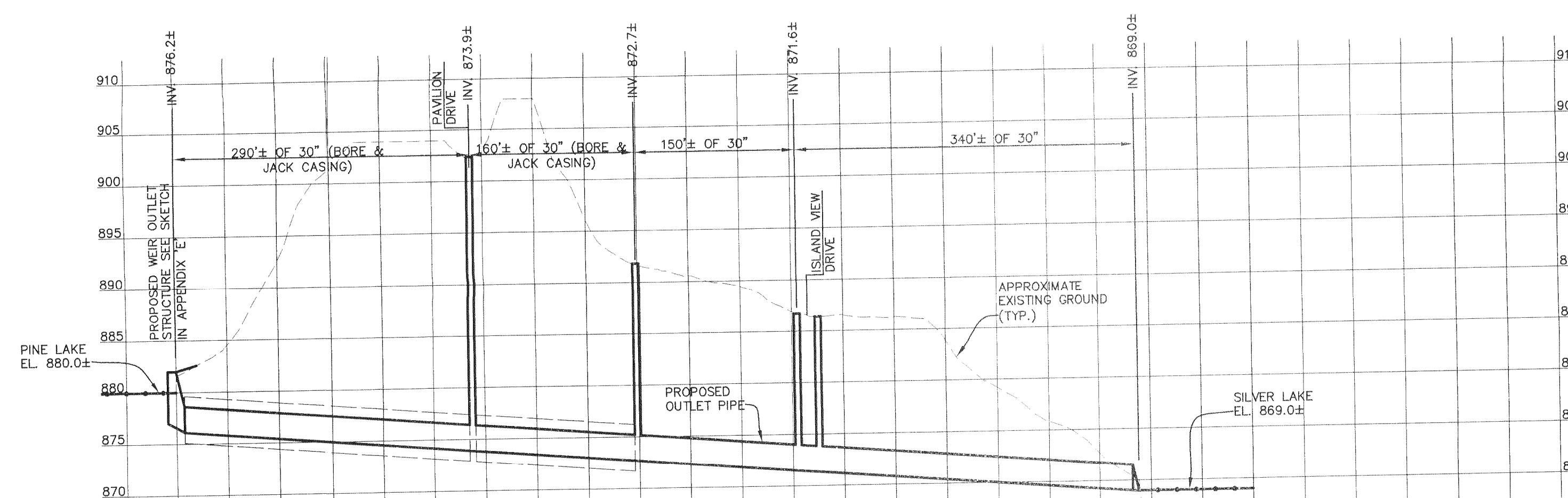

PROFILE VIEW

SCALE: H- 1"=100'
V- 1"=10'

This drawing is intended for the sole and strict use of the Client listed and their legal assigns or designees. Unauthorized use of the document shall constitute an infringement of rights. Unauthorized users will be liable to both Gould Engineering, Inc. and the Client. Gould Engineering, Inc. will not be held responsible or liable for any alterations, additions or deletions to the drawing. This drawing was computer generated.

REVISED: SEPTEMBER 10, 2010
DATE: AUGUST 24, 2010

GOULD ENGINEERING, INC.
2040 E. MAPLE AVENUE FLINT, MICHIGAN 48507
PHONE: 810-743-9120 FAX: 810-743-1797
www.gouldengineering.com